



**ICAR-Central Institute for Subtropical Horticulture
Regional Research Station**

Food Park, English Bazar, Malda, West Bengal- 732 103
Contact: 09734620939, 09476066166; Email: cishmaldars@gmail.com



F. No. 5 – 27/2019-20/SP/Furniture

Speed Post / Website

Dated: 27.11.2019

To,

Subject:- Purchase of Misc. Furniture Items through Tender Enquiry-regarding.

Sir,

It is to inform you that, the technical bid and financial bid are invited in separately closed envelopes for purchase of Misc. Furniture items under **Two Bid System** through tender enquiry at **ICAR-Central Institute for Subtropical Horticulture, Regional Research Station, Food Park, English Bazar, Malda W.B.** Items will be delivered on F.O.R. basis at ICAR-Central Institute for Subtropical Horticulture, Regional Research Station, Food Park, English Bazar, Malda (W.B.). In this connection, you are requested to fill the tender form completely and attach all the essential documents including E.M.D. of Rs. 18000/- (Rupees Eighteen thousand only) in the form of Demand Draft / F.D.R in the favor of **ICAR Unit-CISH, Lucknow** send to the further proceedings. All the rights for example, partly/completely acceptance of tender enquiry etc. are reserved with the Director, ICAR-CISH, Lucknow. The other terms and conditions are given in the tender enquiry. The EMD fee is exempted to those Firms registered under National Small Industries Corporation Limited, certificate must be provided for exemption from EMD fees as per Govt. rule.

| | |
|---|--------------------------------|
| Last date of submission for Technical & Financial bids | - 16.12.2019 (12:00 PM) |
| Opening date of Technical bid | - 16.12.2019 (3:00 PM) |
| Opening date of Financial bid | - 17.12.2019 (12:00 PM) |

The following documents are required to be attached:-

1. PAN Number
2. Goods & Service Tax Registration Number.
3. E.M.D. Rs. 18000/- (Rupees Eighteen thousand only) may be enclosed in the form of D.D./F.D.R. in favor of **ICAR Unit-CISH, Lucknow.**

Attachments:- Annexure-I, II, III, IV & V



Yours faithfully

Scientist Incharge
Central Institute for Subtropical Horticulture
Regional Research Station
Malda, West Bengal- 732103
(Dr. Dipak Nayak)
Scientist & In-charge,
ICAR-CISH, RRS, Malda
Email: cishmalda@gmail.com
Mobile: 09476066166

Copy for information and necessary action to:-

1. In charge ARIS/Computer Cell, ICAR-CISH, Lucknow is requested to upload the tender enquiry on the website of the Institute.
2. The Nodal Officer, C.P.P Portal, ICAR-CISH, Lucknow is requested to upload the tender enquiry on the C.P.P Portal.

(2)

Annexure-I

Terms and Conditions:-

1. According to F.O.R condition, the place of delivery of the equipment/items/goods will be ICAR-Central Institute for Subtropical Horticulture, Regional Research Station, Food Park, English Bazar, Malda (W.B.). The firm will bear the charges of delivery to the above given address. The firm will be responsible for any kind of loss during transportation of the equipment/items/goods to the Institute. If, firm wish to supply the furniture items personally to the ICAR-CISH, RRS, Malda, it will be accepted accordingly.
2. According to the supply order, Institute has the right to cancel partially or completely supply order before the delivery of the equipment/items/goods. The partial supply of the goods given in the Order will not be accepted until there is a consent order in this respect. All the conditions according to tender/quotation will be considered applicable.
3. Firm will be responsible for the payment of all types of taxes. Payment of Firm's Supply Bill will be made through R.T.G.S./N.E.F.T. Bank details must be sent with the Bill.
4. The rates given in the tender will not be changed.
5. After the date of delivery, every week 0.5 % liquidated damage charge will be charged according to the rules. This liquidated damage charge will be maximum 10 % of the purchase cost of the equipment/items/goods.
6. More than one tender/quotation cannot be send by one firm for one equipment/items/goods.
7. The tenders/quotations which will be received within stipulated time only will be accepted. After stipulated time, no tenders/quotations will be accepted. For this, Institute will not be responsible. For any dispute, the jurisdiction will be Lucknow.
8. Firm must sign every page/paper during filling of the tender/quotation.
9. No interest will be given by the institute on the submitted E.M.D/Demand Draft/F.D.R of the firm.
10. The price bid is to be filled in the prescribed price bid form. The price validity and delivery time will be 90 days and 30 days respectively.
11. After comparative statement of all received tenders/quotations by the purchaser, those which will be found technically responsive and whose price will be reasonable and suitable can be given supply order of the equipment/items/goods.
12. The items will be used for the research purpose at this institute and it will not be used for the resell or commercial purpose. This institute is registered for purchasing of equipment/items/goods for the research work under the Ministry of Science and Technology, Department of Scientific and Industrial research, Technology Bhavan, New Mehrauli Road, New Delhi, for purpose of availing customs duty exemption in terms of Government notification No. 51/96 customs dated 23.07.1996 as amended from time to time for research purposes only. The Registration No. TU/V/RG-CDE(618)/2017 dated 21.11.2017 valid up to 31.08.2022. However custom duty exemption certificate shall be provided if required. No for C&D for sale tax will be issued and ICAR-CISH, Lucknow GST no. : 09AAAGC0856K1ZD. Notification No.: 45/2017 - Central Tax (Rate) GST @5% is applicable.
13. Tenders/bidders are requested to visit the website <http://www.cish.res.in> regularly any changes/modifications in tender enquiry will be intimated by corrigendum through this website only.

W. 19.11.19

(3)

Annexure-IIPRO-FORMA FOR PRICE BID FILLING

| S. No. | Name of Items/Goods | Specification | Required Quantity | Rupees in INR |
|--------|---|----------------|-------------------|---------------|
| 1 | Single Bed (Teak Wood) | Annexure-III | 4 | |
| 2 | Side Table (Teak Wood) | | 2 | |
| 3 | Mirror with wooden frame (Teak Wood) | | 2 | |
| 4 | Single Bed (Hard Wood) | | 12 | |
| 5 | Wall side wardrobe | | 1 | |
| 6 | Dining table | | 6 | |
| 7 | Hanging cupboard | | 3 | |
| 8 | Working table | | 4 | |
| 9 | Reception table | | 1 | |
| 10 | Cupboard-I | | 1 | |
| 11 | Cupboard-II | | 1 | |
| 12 | Box stool-I | | 2 | |
| 13 | Box stool-II | | 4 | |
| 14 | Single wooden Bed | Annexure-IV | 12 | |
| 15 | Computer table | | 2 | |
| 16 | Laboratory table | | 2 | |
| 17 | Office table | | 3 | |
| 18 | Showcase | Annexure-V | 2 | |
| | | Sub Total Rs. | | |
| | | Tax if any Rs. | | |
| | On F.O.R. basis at ICAR-CISH, RRS Malda Rs. | | | |

On the basis of F.O.R. Total Rs. in words- _____

The terms and conditions of the tender for purchase of the equipment are accepted by the firm.

Signature of the authorized representative of the firm:-

Name:- _____

Address:- _____

Mob. No.:- _____

E-mail:- _____

Stamp of Firm:- _____

Date:- _____

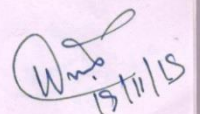

Annexure-III

Annexure-I

| Name of item | Specification | Qty. |
|--|--|--------|
| <u>Single Bed</u> | Made of teak wood with fine polish as per design attached. Size:- Bed Height: 20.5 inch, Width of the bed: 39 inch with platform of bed made with ply board (18 mm). Height of head rest: 36 inch. (Finishing with wooden beat of 1.0 inch) Head side panel: Full panel with approx 1.0 inch. Side panel: 5 inch width with 1.0 inch thickness with wood. Rear leg: 4 inch dia with panel of 1 inch and wooden beat of 1.0 inch. | 4 Nos. |
| <u>Side Table</u> (Teak Wood) | Made of Teak wood or with fine polish as per design attached. Size: 24 inch x 14 inch x 20.5 inch with drawer (1 no.) & box (1 no.) | 2 Nos. |
| <u>Mirror with wooden frame</u> (Teak Wood) | Made of Teak wood with fine polish as per design attached. Size: 48 inch x 24 inch with 1.0 inch wooden beat. | 2 Nos. |
| <u>Working table</u> | Made of ISI marked pine blocked ply board having termite, Borer, warm water resistant having ≥ 18 mm thickness & durable with ISI marked 1 mm thickness textured type sunmica / laminates pasting. Back side with 12mm ply board. Size: 3 ft x 2 ft x 2.5ft (height) With one drawer (10 inch x 5 inch) and cupboard (10 inch x 25 inch) set. as per design attached. | 4 Nos. |

Handwritten signature
14/10/19

Handwritten signature
19/11/19

— S —

| Name of item | Specification | Qty. |
|---|--|---------|
| <u>Single Bed</u> <u>(Hard Wood)</u> | Made of good quality of hard wood (Akashmoni – <i>Acacia auriculiformis</i>) with fine polish as per design attached. <u>Size:-</u> Bed Height: 20.5 inch. Height of head rest: 36 inch. (Finishing with wooden beat of 1.0 inch) Width of the bed: 39 inch with platform of bed made with ply board (18 mm). Head side panel: Full panel with approx 1.5 inch dia. Side panel: 5 inch width with 1.0 inch thickness with wood. Rear leg: 4 inch dia with panel of 1 inch | 12 Nos. |
| <u>Wardrobe</u> | Made of ISI marked pine blocked ply board having termite, Borer, warm water resistant having ≥ 18 mm thickness & durable with ISI marked 1 mm thickness textured type sunmica / laminates pasting. Back side with 12mm ply board. 2 nos drawer & 6 nos cabinet. <u>Size:</u> 3 ft x 16 inch x 8 ft (height) Cabinet Size: Top (2 Nos.): 17 inch x 30 inch Middle (2 Nos.): 17 inch x 48 inch Bottom (2 Nos.): 17 inch x 24 inch Drawer Size (between the middle & bottom cabinet): 16.5 inch x 6 inch | 1 No. |
| <u>Dining Tables</u> | Frame made of teak wood with fine polish. Top of the table is made of 12mm thickness glass. Table leg: Curvy Design. <u>Size:</u> 3.5 ft x 2.5 ft x 2.5ft (height) Side panel: 4.5 inch width with 1.25 inch thickness with wood. Table leg size: 2.75 inch x 2.75 inch Glass size: 4 ft x 3 ft (1 inch thickness) | 6 Nos. |
| <u>Hanging cupboard</u> | Made of ISI marked pine blocked ply board having termite, Borer, warm water resistant having ≥ 18 mm thickness & durable with ISI marked 1 mm thickness textured type sunmica / laminates pasting. Back side with 12mm ply board. Two cabin with wooden doors with 4 nos of shelves. <u>Size:</u> 3 ft x 1.5ft x 2 ft (height) | 3 Nos. |

[Signature]
14/10/15

[Signature]
19/11/15

| Name of item | Specification | Qty. |
|------------------------|---|--------|
| <u>Reception Table</u> | <p>L- Shaped reception table with round at right angle.</p> <p>Made of ISI marked pine blocked ply board having termite, Borer, warm water resistant having ≥ 18 mm thickness & durable with ISI marked 1 mm thickness textured type sunmica / laminates pasting. Back side with 12mm ply board.</p> <p>2 nos drawers & 1 no cabinet with door.</p> <p><u>Size:</u> 6 ft x 18 inch (front) & 4 ft x 18 inch (side) along with a height of 40 inch. Drawer size: 18 inch x 6 inch x 18 inch (depth) Cabinet size: 18 inch x 28 inch x 18 inch (depth)</p> | 1 No. |
| <u>Cupboard (I)</u> | <p>Made of ISI marked pine blocked ply board having termite, Borer, warm water resistant having ≥ 18 mm thickness & durable with ISI marked 1 mm thickness textured type sunmica / laminates pasting. Back side with 12mm ply board.</p> <p>2 nos of drawer & 2 nos cabinet (with 4 nos shelves).</p> <p><u>Size:</u> 4 ft x 1 ft x 3 ft (height) Drawer Size (Top): 22.5 inch x 6 inch Cabinet Size: 24 inch x 30 inch</p> | 1 No |
| <u>Cupboard (II)</u> | <p>Made of ISI marked pine blocked ply board having termite, Borer, warm water resistant having ≥ 18 mm thickness & durable with ISI marked 1 mm thickness textured type sunmica / laminates pasting. Back side with 12mm ply board.</p> <p>2 nos of drawer & 4 nos cabinet (4 nos door).</p> <p><u>Size:</u> 5 ft x 1 ft x 3 ft (height) Drawer Size (Top): 14 inch x 6 inch Cabinet Size: 14 inch x 30 inch</p> | 1 No |
| <u>Box stool (I)</u> | <p>Made of ISI marked pine blocked ply board having termite, Borer, warm water resistant having ≥ 18 mm thickness & durable with ISI marked 1 mm thickness textured type sunmica / laminates pasting. Back side with 12mm ply board.</p> <p>Top of the stool: Reputed & branded company cushion (thickness 2 inch) made of foam with leatherette cover.</p> <p><u>Size:</u> 4 ft x 16 inch x 18 inch (height)</p> | 2 Nos. |

[Signature]
14/11/15

[Signature]
19/11/15

| Name of item | Specification | Qty. |
|----------------|--|---------|
| Box stool (II) | Made of ISI marked pine blocked ply board having termite, Borer, warm water resistant having ≥ 18 mm thickness & durable with ISI marked 1 mm thickness textured type sunmica / laminates pasting. Back side with 12mm ply board. Top of the stool: Reputed & branded company cushion (thickness 2 inch) made of foam with leatherette cover. <u>Size:</u> 3 ft x 16 inch x 18 inch (height) | 4 Nos. |
| Total: | | 43 Nos. |

[Signature] 14/10/17

[Signature]
13/11/18

Teak Wood Single Bed

⑧ / 21

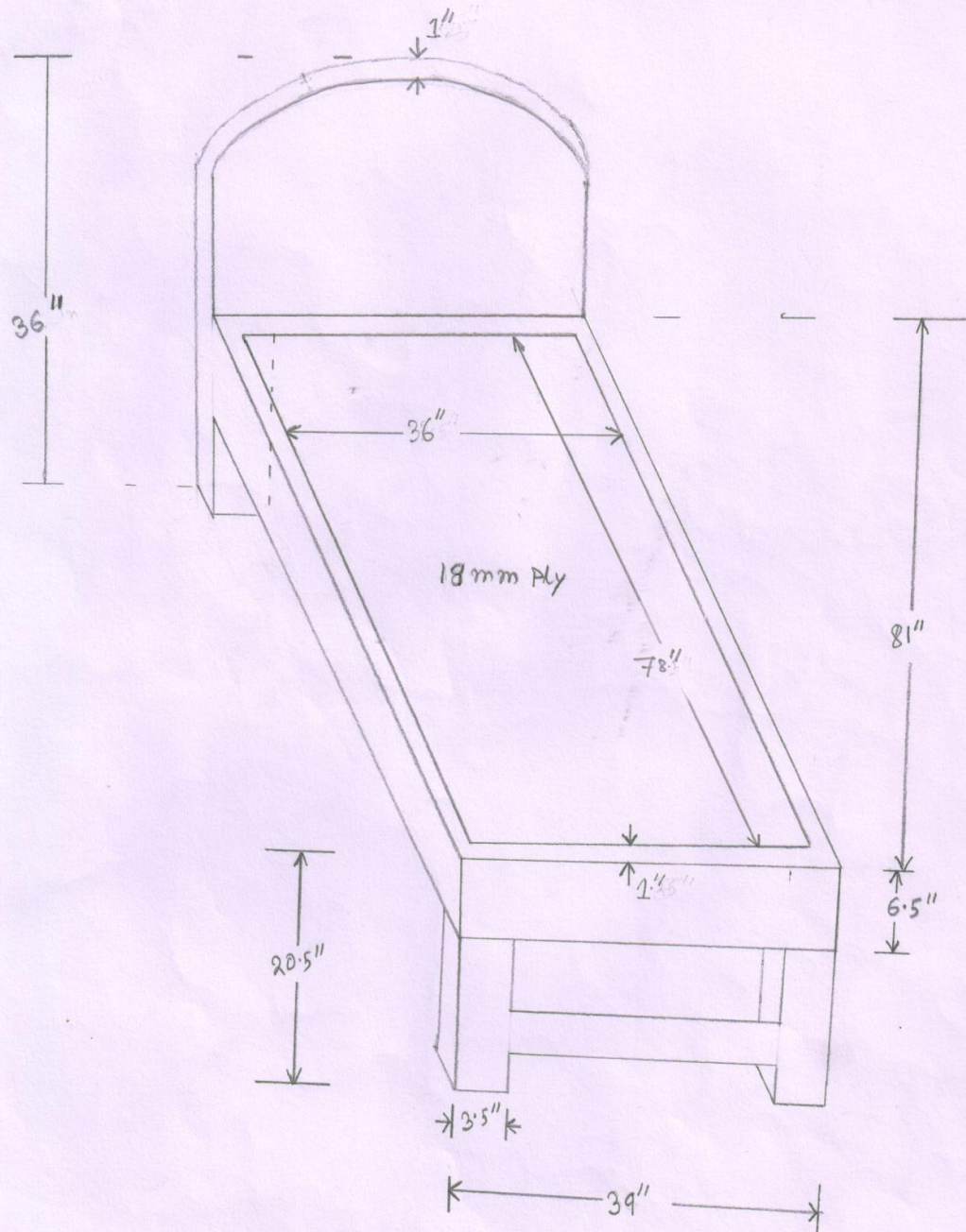

Teak Wood Single Bed

White
15/11/19

9

Side Table with Mirror

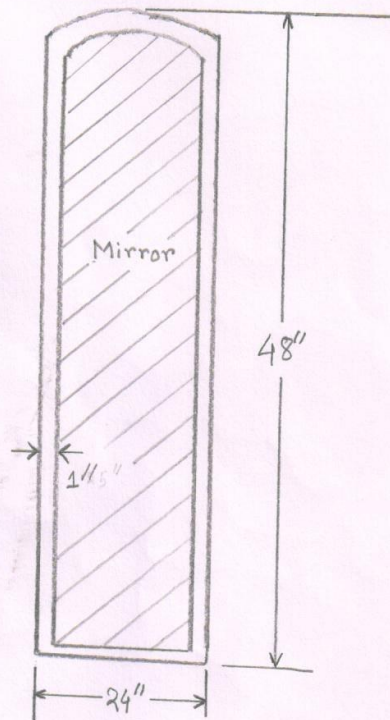
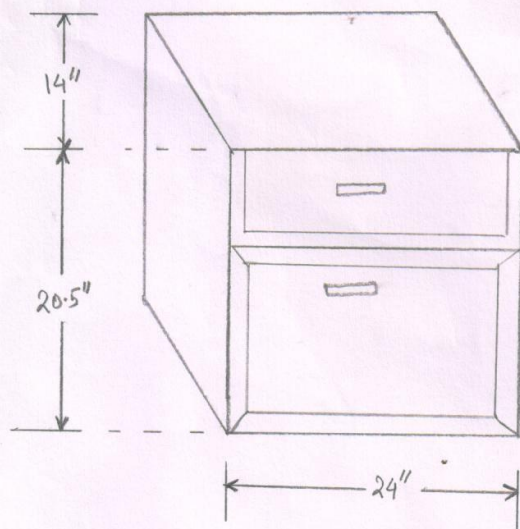

W. J.
19/11/19

10

Hard Wood Single Bed

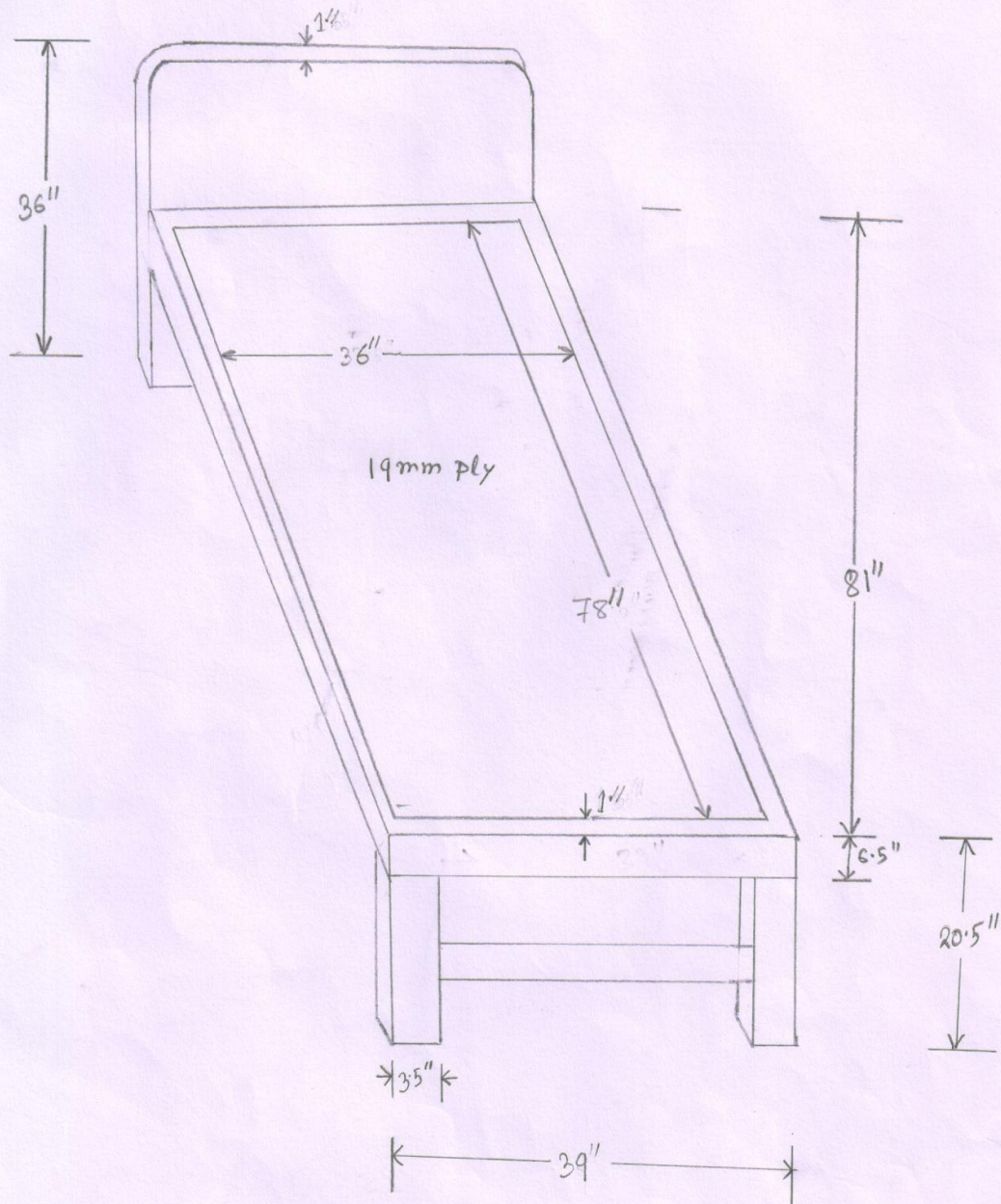

Hard Wood Single Bed

13/11/19

Almirah

(11)

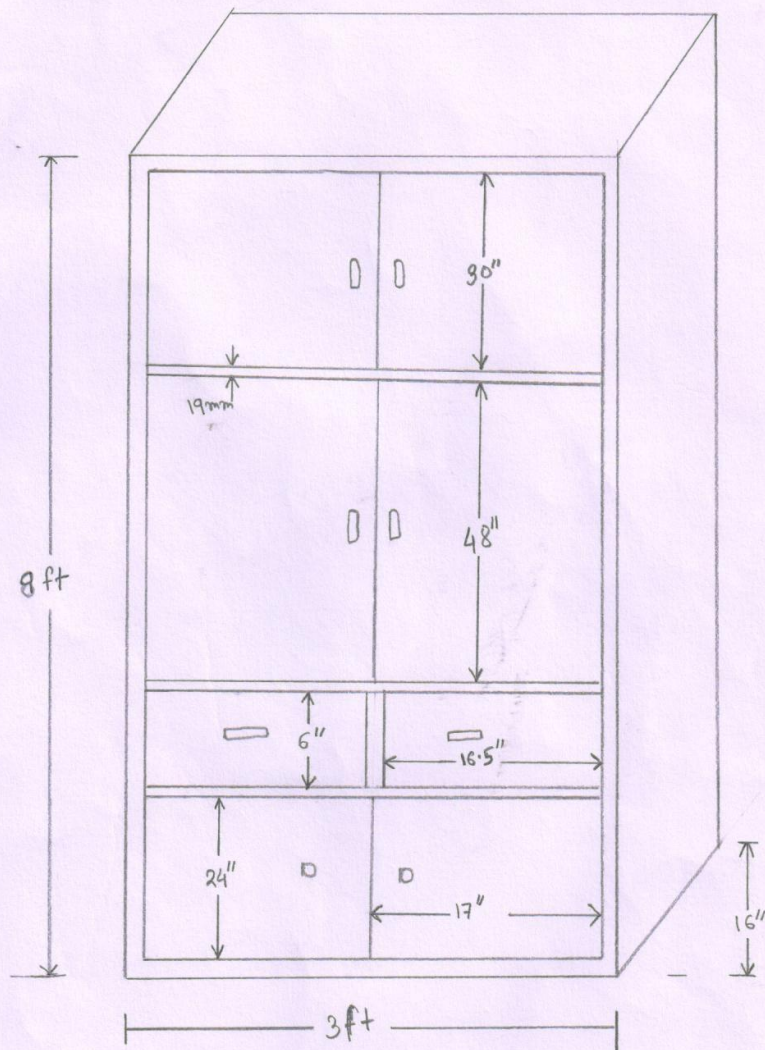

Almirah

W. S.
19/11/19

12

Dining Table

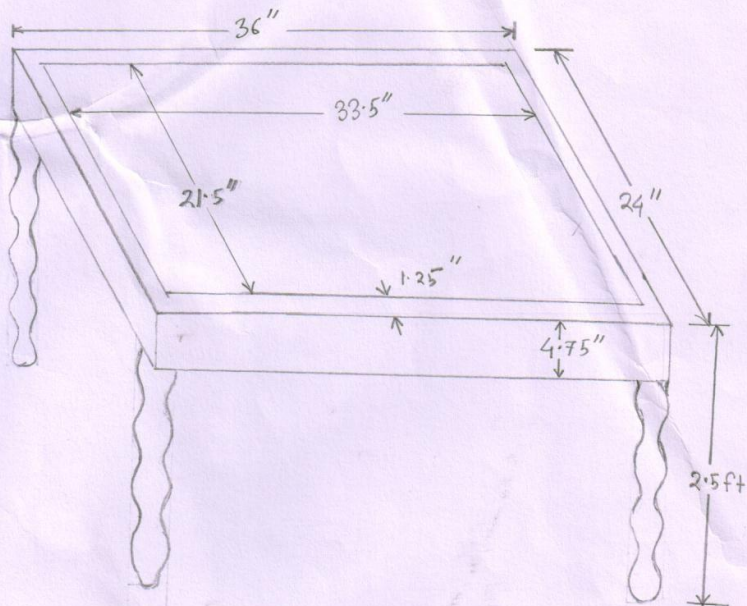
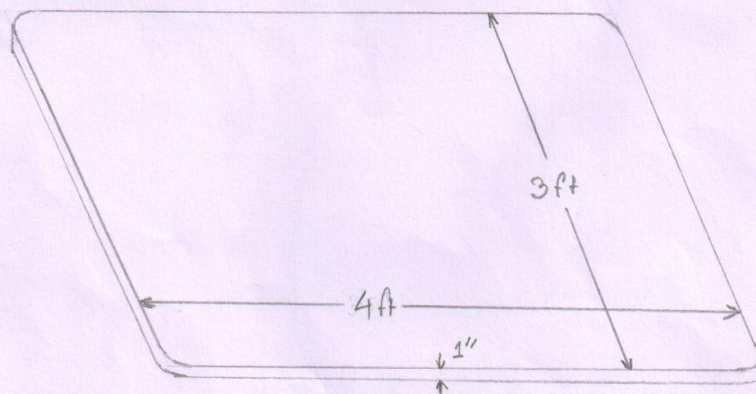

Table Top (Glass)



WLB
19/11/19

Hanging Cupboard

13

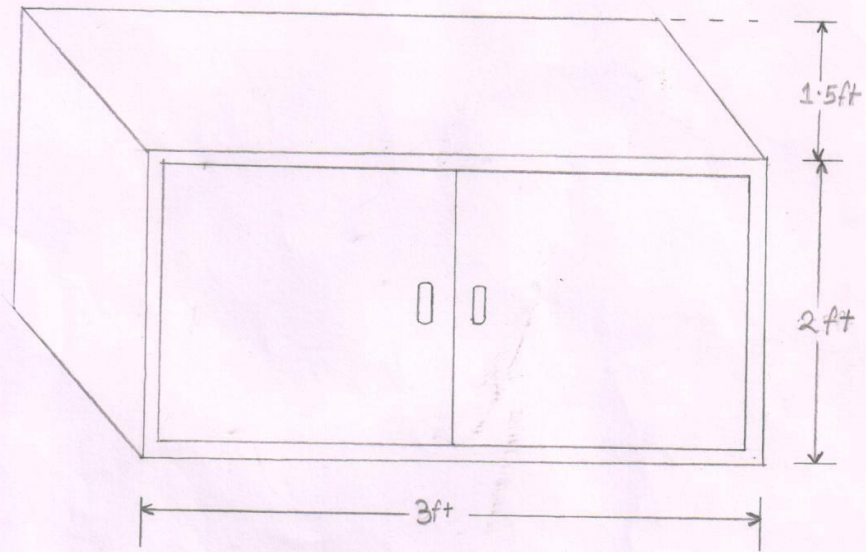

Inner Side (Front View)

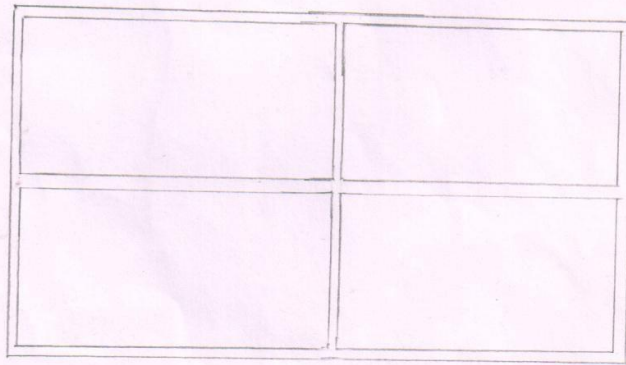

Wendy
19/11/19

Office Table / Small Table

14

Guest house Table

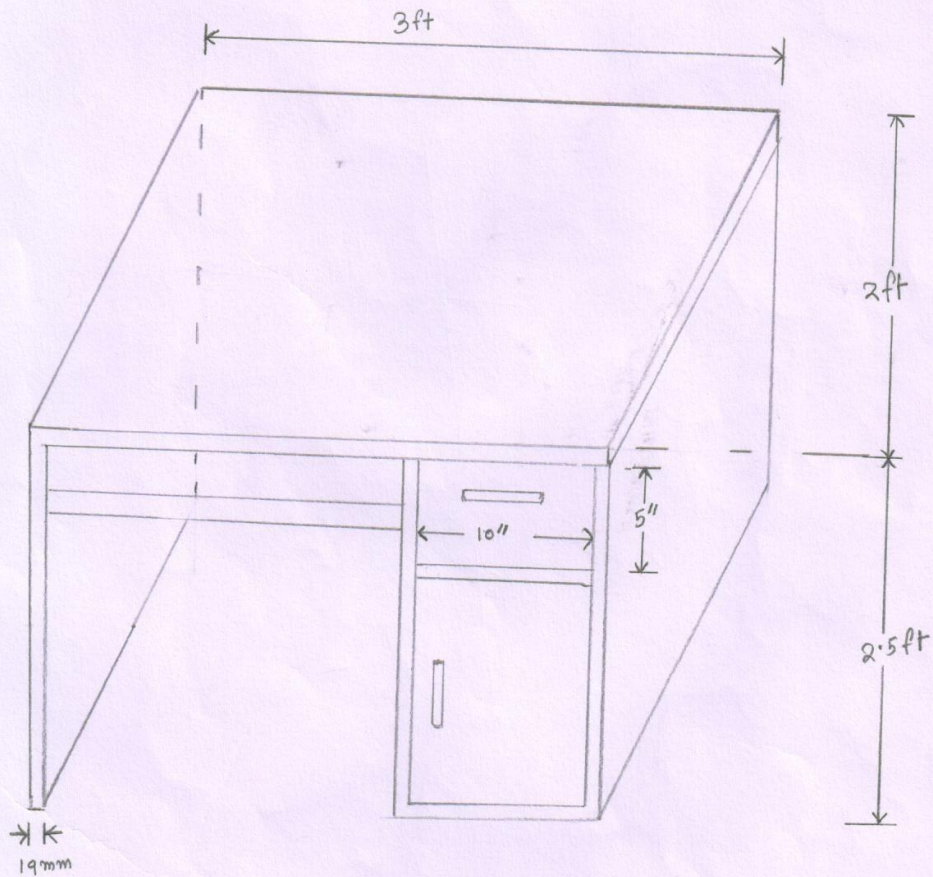

Small Table

W. J.
19/11/19

Reception Table

15

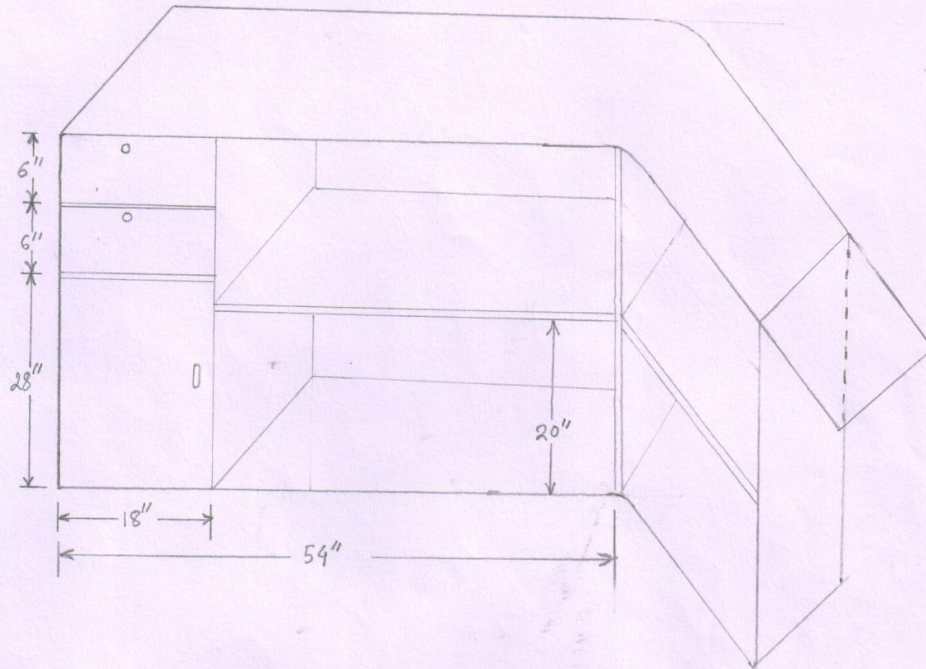

W. F.
19/11/19

Reception Table

16

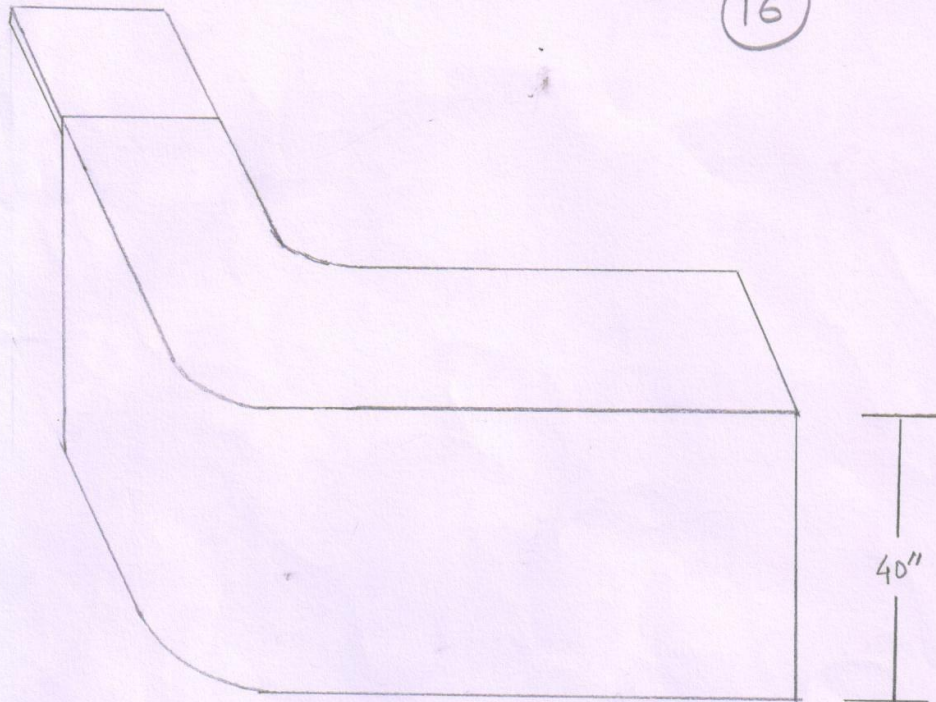

Top view

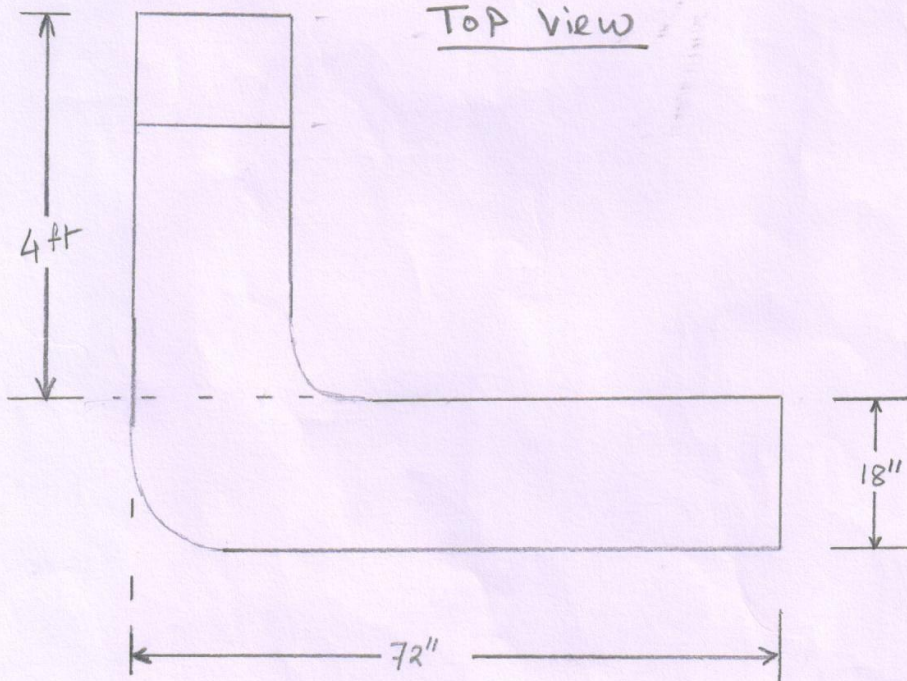

W.L.
19/11/19

17

Cup-Board - I

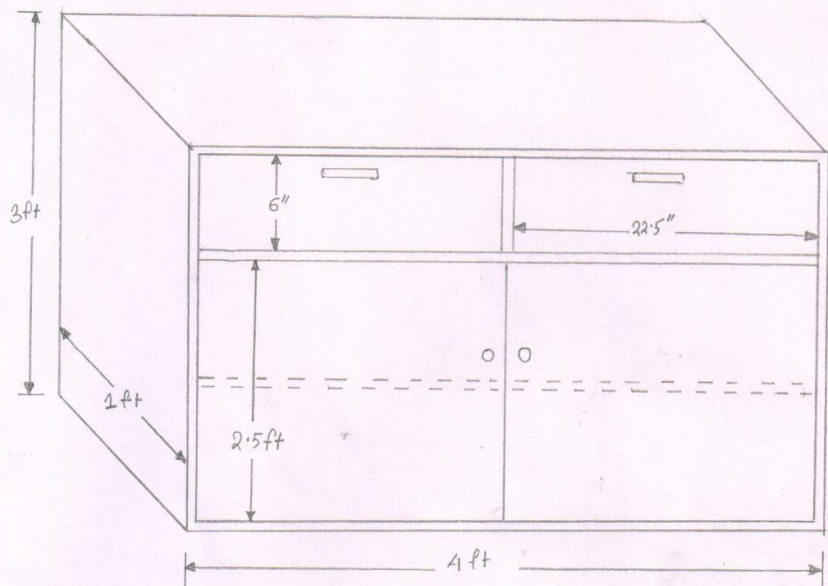

Cup Board - II

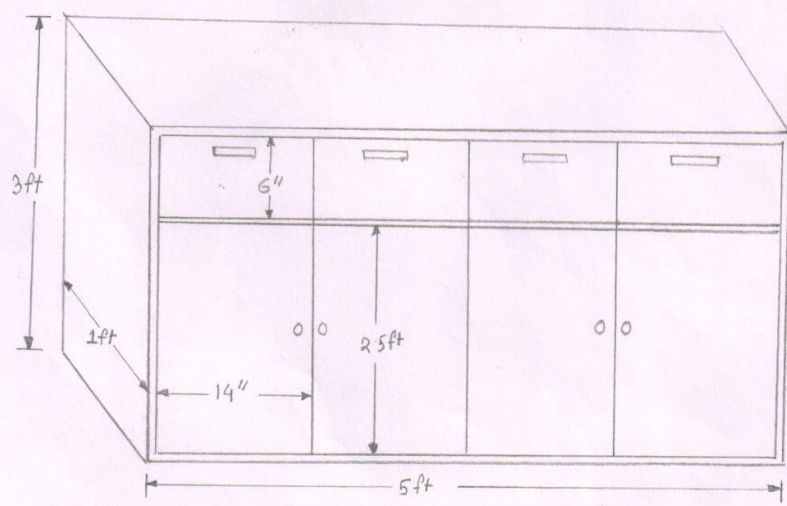

W. S. L.
19/11/19

18

Sitting Stool - I

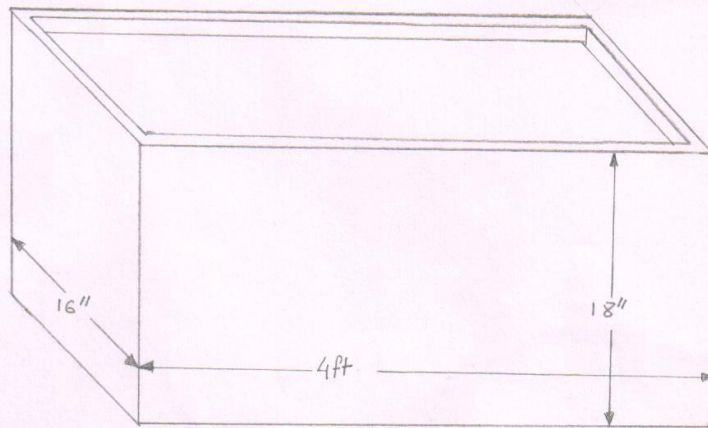

Cushion (I)

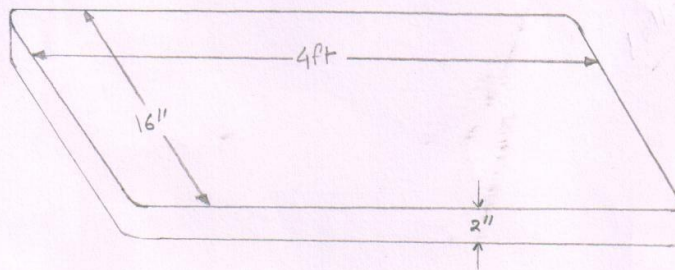

Sitting Stool - II

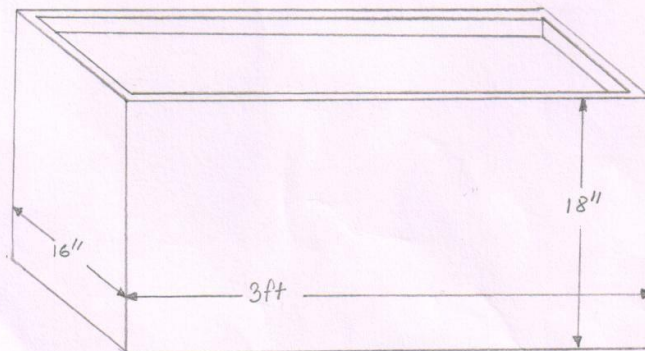

Cushion - (II)

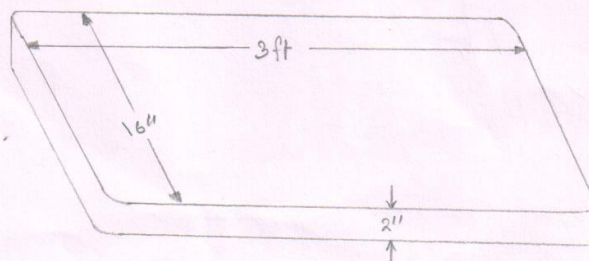

W. S.
19/11/19

Annexure - IV

Annexure II

| Name of item | Specification | Qty. |
|-----------------------|--|---------|
| <u>Single Bed</u> | <p>Made of good quality of hard wood (Akashmoni - <i>Acacia auriculiformis</i>) with fine polish as per design attached.</p> <p>Size:- Bed Height: 20.5 inch. Height of head rest: 36 inch. (Finishing with wooden beat of 1.0 inch) Width of the bed: 39 inch with platform of bed made with ply board (18 mm).</p> <p>Head side panel: Full panel with approx 1.5 inch dia. Side panel: 5 inch width with 1.0 inch thickness with wood. Rear leg: 4 inch dia with panel of 1 inch</p> | 12 Nos. |
| <u>Computer Table</u> | <p>Made of ISI marked pine blocked ply board having termite, Borer, warm water resistant having ≥ 18 mm thickness & durable with ISI marked 1 mm thickness textured type sunmica / laminates pasting. Back side with 12mm ply board.</p> <p>Size:- 3 ft x 2 ft x 28 inch (height) With one drawer (12 inch x 5 inch) and cupboard set (12 inch x 23 inch).</p> | 2 Nos. |
| <u>Office Table</u> | <p>Made of ISI marked pine blocked ply board having termite, Borer, warm water resistant having ≥ 18 mm thickness & durable with ISI marked 1 mm thickness textured type sunmica / laminates pasting. Back side with 12mm ply board.</p> <p>Size:- 5 ft x 2.5 ft x 30 inch (height) With one drawer (18 inch x 5 inch) and cupboard set (18 inch x 23 inch).</p> | 3 Nos. |

A. Singh 14/10/19

W. S. 19/11/19

— 20 —

| Name of item | Specification | Qty. |
|-----------------------------------|--|---------|
| <u>Laboratory</u> <u>Table</u> | Table frame made of 1 inch square iron pipe with iron colour painting. Top of the table made of black granite with 1 inch thickness. Cupboard & drawer made of ISI ply board having ≥ 18 mm thickness & durable With ISI marked sunmica / laminates pasting. <u>Size:</u> Frame size: 6 ft x 2 ft x 2.5ft (height) With two drawer (19 inch x 8 inch) and cupboard (19 inch x 21 inch) set. Table top size (Granite): 78 inch x 36 inch | 2 Nos. |
| Total: | | 19 Nos. |

Handwritten signature
14/10/19

Handwritten signature
19/11/19

Teak Wood Single Bed

(21)

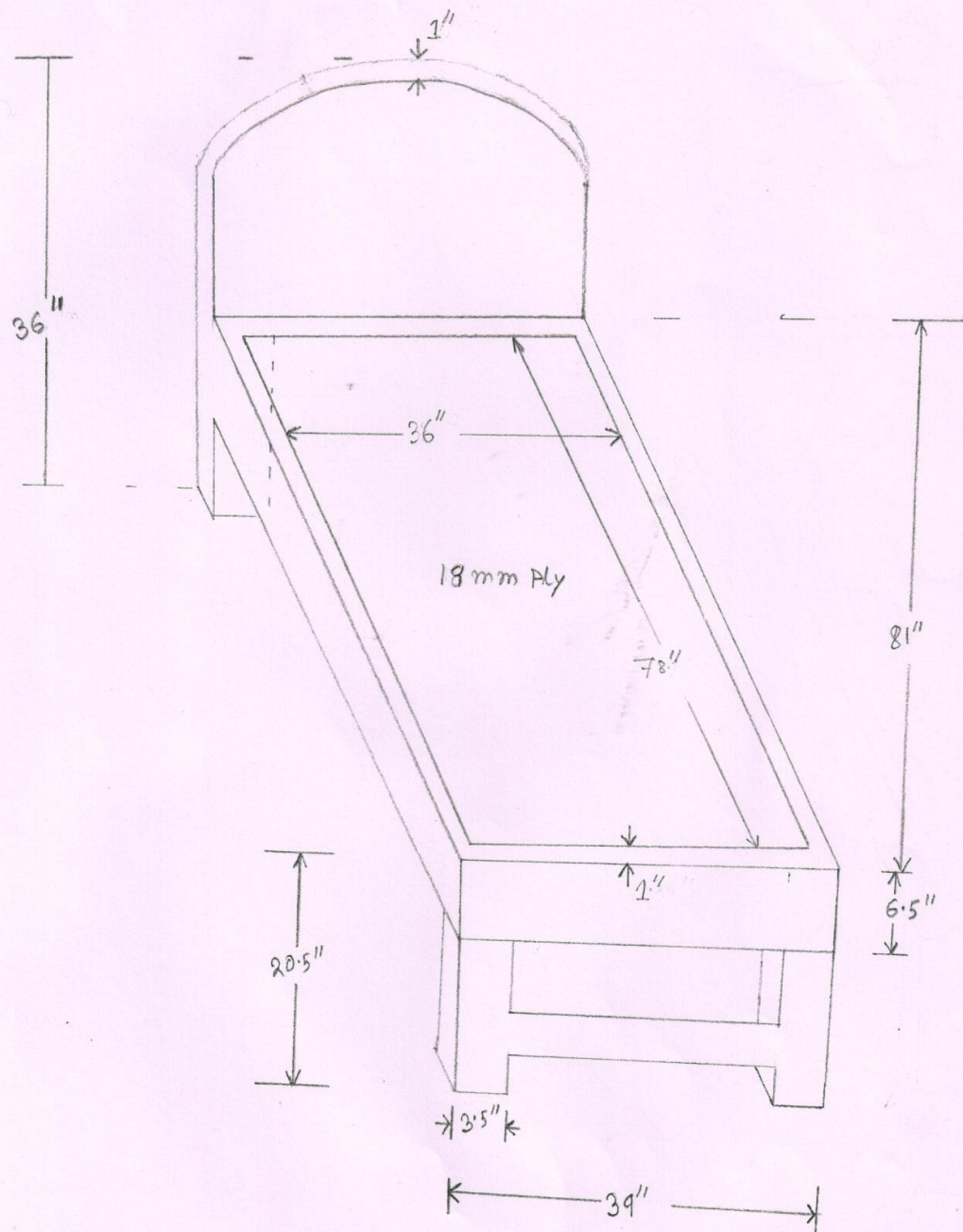

WLB
17/11/19

Computer Table - I

22

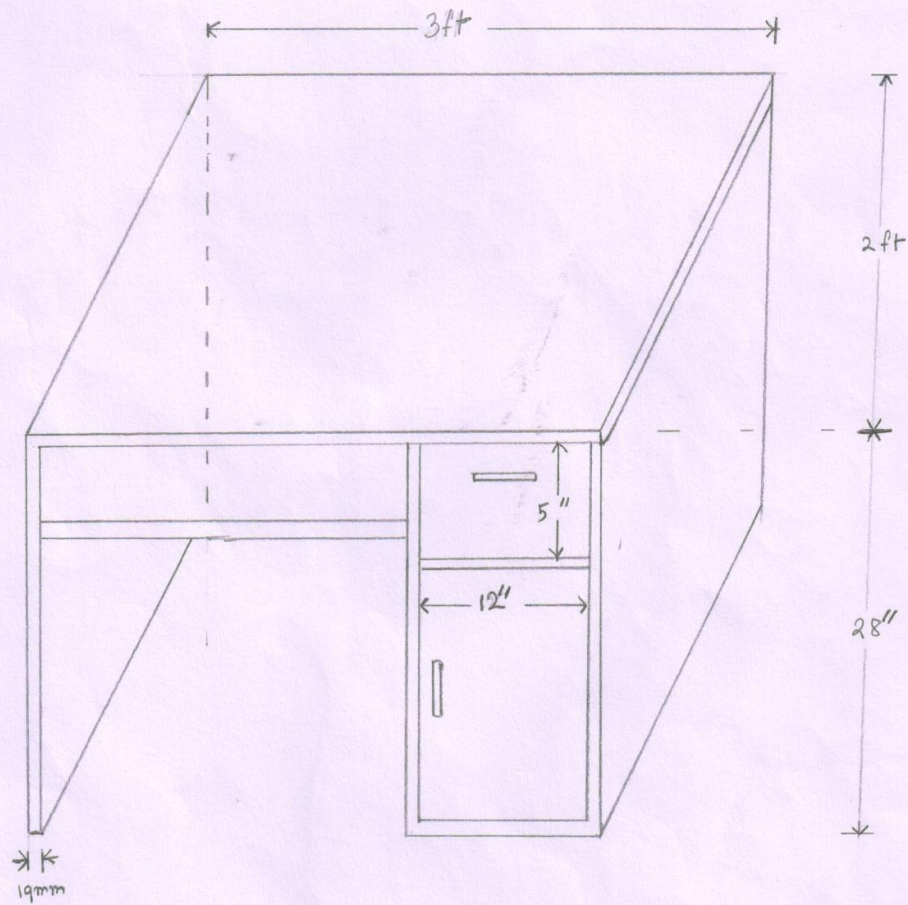

Computer Table

W. J.
19/11/19

Laboratory Table

23

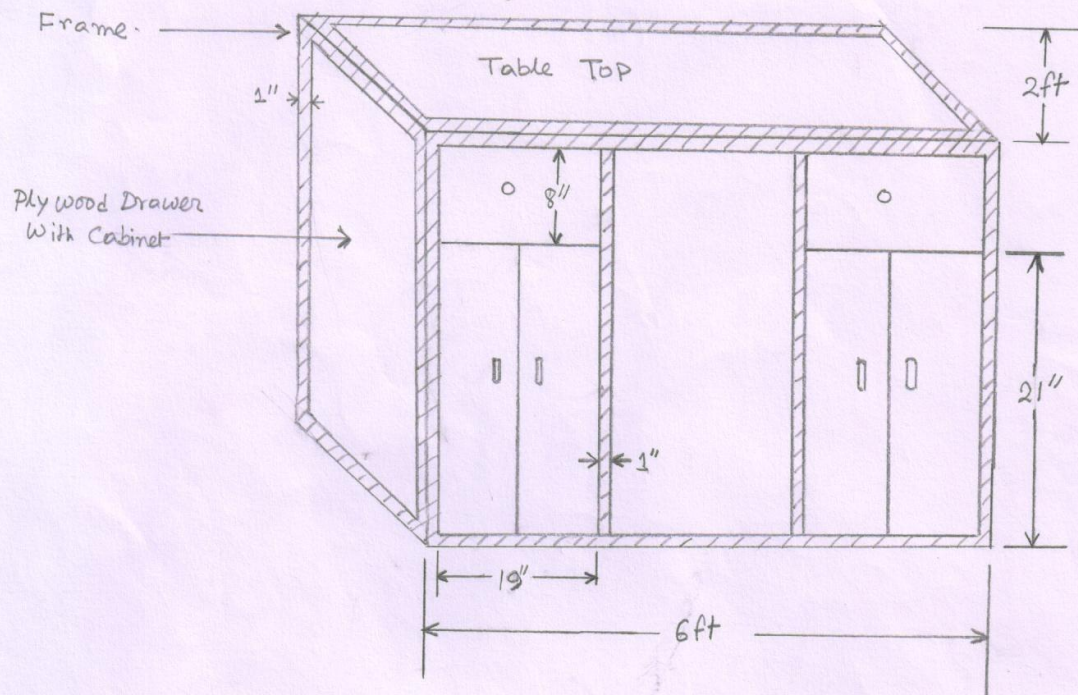

Tabletop (Granite)

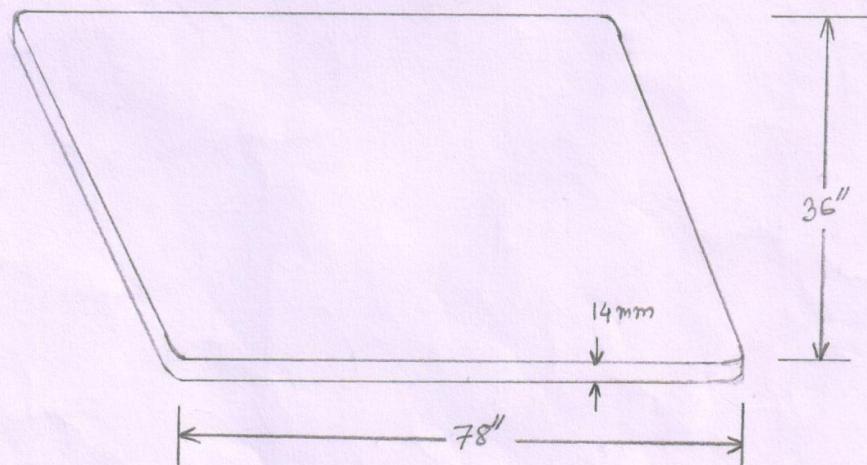

White
19/10/19

Computer Table-II

24

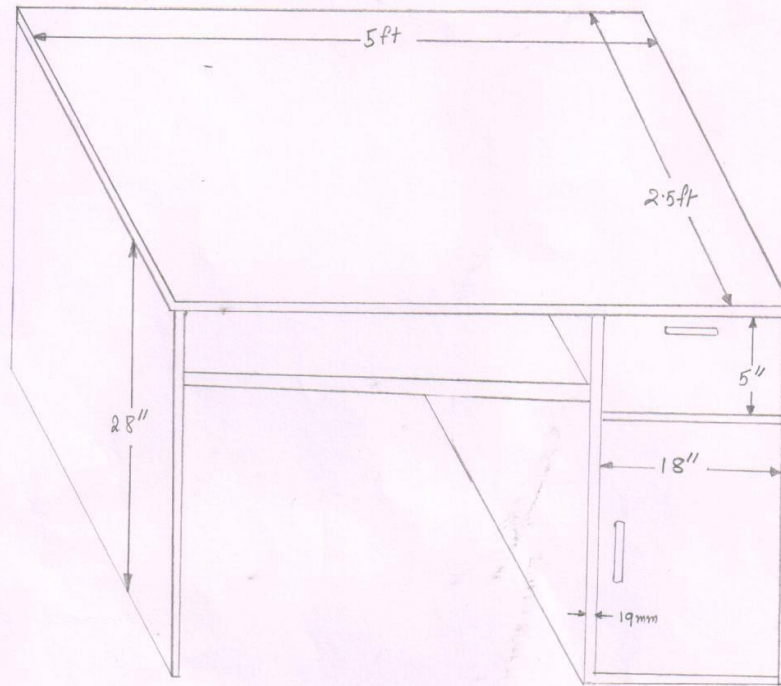

W. S.
19/11/19

-25-

Annexure-V

Annexure-III

| Name of item | Specification | Qty. |
|---|---|--------|
| Showcase Honey and other bee- products | Made of ISI marked pine blocked ply board having termite, Borer, warm water resistant having ≥ 18 mm thickness & durable with ISI marked 1 mm thickness textured type sunmica / laminates pasting. Back side with 12mm ply board. 12 cabinets with plywood door & 8 cabinets with glass sliding door. <u>Size:</u> Rack Size: 16 ft x 12 inch x 10 ft (height) Cabinet Size (with plywood door): 32 inch x 3 ft x 12 inch (depth) (Six cabinets at top & six cabinets at bottom) Cabinet Size (with glass sliding door): 2 ft x 4 ft x 8 inch (depth) (all eight cabinet is placed at middle) | 2 Nos. |
| Total: | | 2 Nos. |

~~14/10/19~~
14/10/19

Wib
19/11/19

26

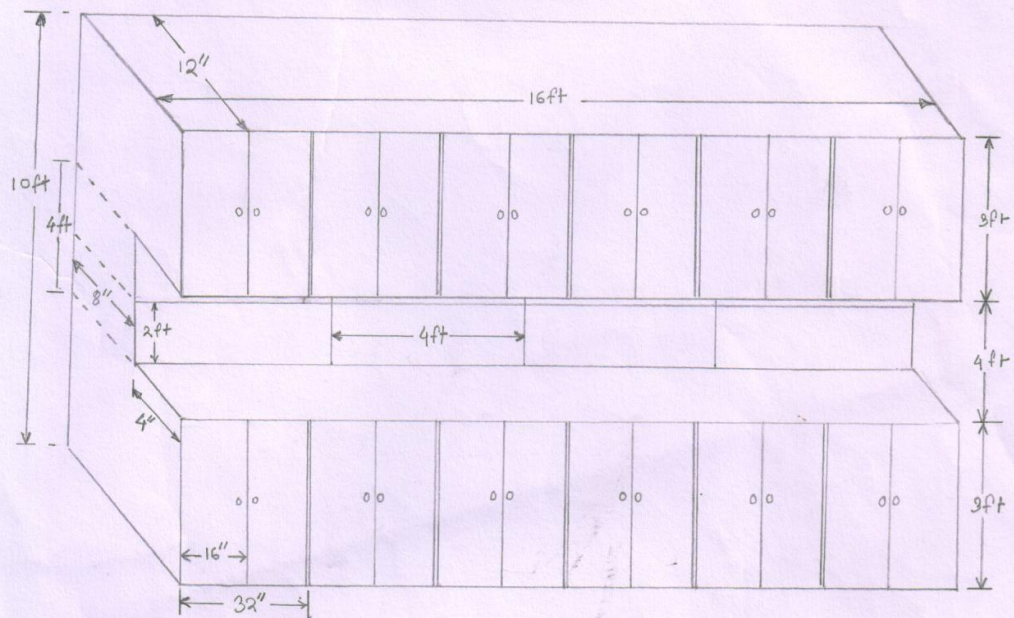

The diagram shows a kitchen layout with the following dimensions and sections:

- Overall Dimensions:** 16ft wide by 10ft high.
- Top Section (Cabinet with ply wood Door):** 3ft high, 16ft wide. It is divided into six equal rectangular sections, each 32" wide.
- Middle Section (Cabinet with Glass Sliding door):** 4ft high, 16ft wide. It is divided into four rectangular sections, each 4ft wide. A vertical dimension of 2ft is indicated for the height of the first section.
- Bottom Section:** 3ft high, 16ft wide. It is divided into six equal rectangular sections, each 32" wide.

19/11/19